

Note:
 This drawing is the copyright of Morgan Carey Architects.
 It may not be copied, reproduced or altered in any way without their written authority.
 Do not scale for construction purposes - use figured dimensions.
 Check dimensions on site before work proceeds. Report discrepancies to the Architects.
 If in doubt, ask!

development beyond as extant
 Grant of Planning Permission -
 5/2015/0328

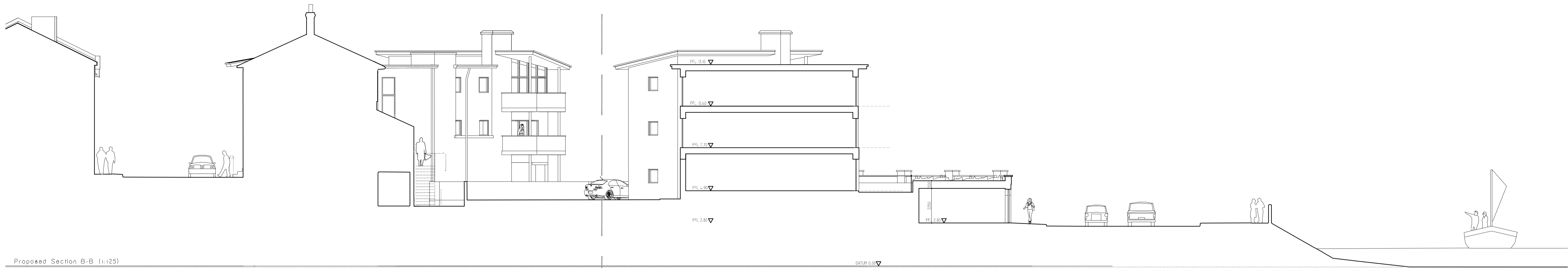

Proposed Section B-B (1:125)

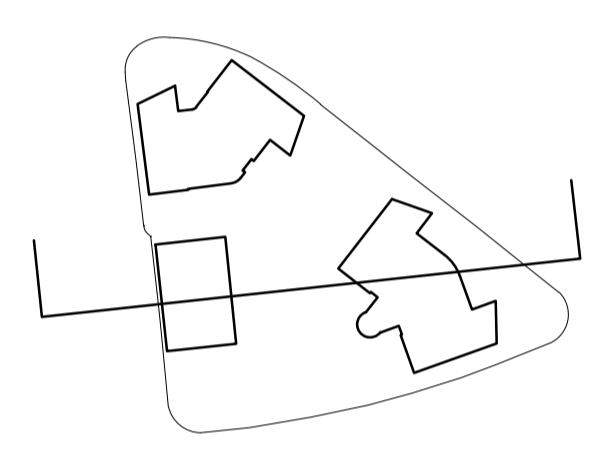

Proposed South Elevation (1:125)

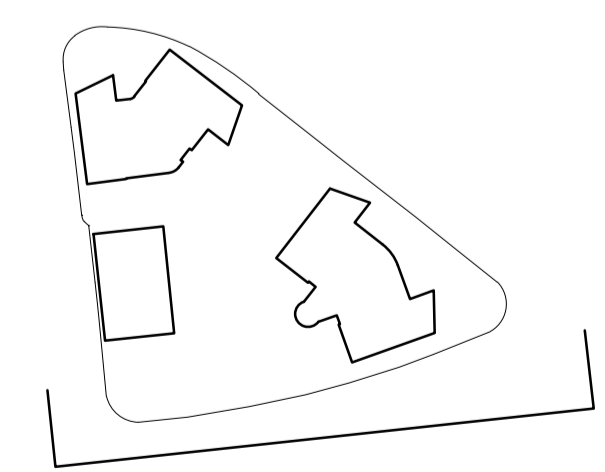

development beyond as extant
 Grant of Planning Permission -
 5/2015/0328

| Rev | Date | Amendment |
|-----|----------|---|
| F | 12.05.17 | Retail space revised |
| E | 11.04.17 | Retail space revised |
| D | 03.04.17 | Additional retail space added |
| C | 22.02.17 | Wall reduced for visibility splay |
| B | 28.11.16 | Addition of retail unit |
| A | 04.08.16 | Landscape and pavilion updated + windows on eastern block revised |

THE GOODS SHED
 SANDFORD LANE
 WAREHAM BH20 4DX
 tel: 01929 557878
 mca@morgancarey.co.uk
 www.morgancarey.co.uk

MORGAN CAREY ARCHITECTS with MCA Lawray

Client
 Storer (Coventry) Ltd

Project
 Pier Head, Swanage

Drawing
 Proposed Section B-B and South Elevation

Drawn at A1
 Date Sep 15
 Scale 1:125
 Drawing File 12146.dwg
 12146.136 F

MATERIALS:
 Walls:
 Natural stone, colour-washed render
 Windows:
 Aluminium framed, double-glazed
 Rainwater Goods:
 Metal
 Roof:
 Sedum, profile metal sheeting, high performance membrane,
 Purbeck stone slates
 Railings/Balustrades:
 Metal, glass
 External hard landscape:
 See drawing 12146-27

Storer (Coventry) Ltd Pier Head, Swanage