

Note:  
 This drawing is the copyright of Morgan Carey Architects.  
 It may not be copied, reproduced or altered in any way without their written authority.  
 Do not scale for construction purposes - use figured dimensions.  
 Check dimensions on site before work proceeds. Report discrepancies to the Architects.  
 If in doubt, ask!

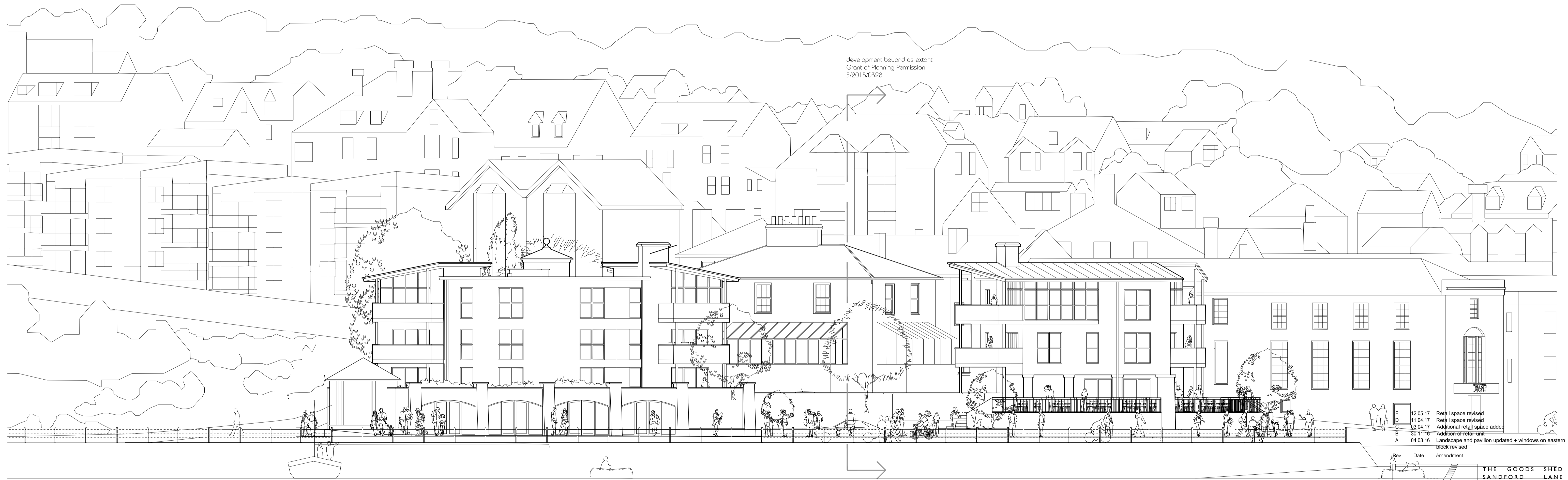

development beyond as extant  
 Grant of Planning Permission -  
 5/2015/0328

Rev	Date	Amendment
F	12.05.17	Retail space revised
D	11.04.17	Retail space revised
C	03.04.17	Additional retail space added
B	30.11.16	Addition of retail unit
A	04.08.16	Landscape and pavilion updated + windows on eastern block revised

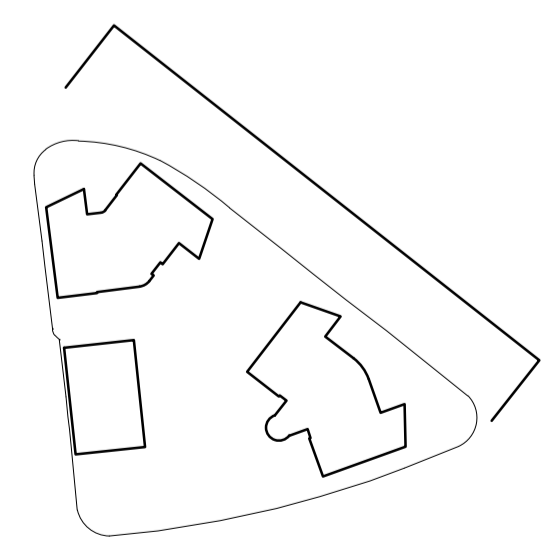

# Storer (Coventry) Ltd Pier Head, Swanage

**MATERIALS:**  
 Walls:  
 Natural stone, colour-washed render  
 Windows:  
 Aluminium framed, double-glazed  
 Rainwater Goods:  
 Metal  
 Roof:  
 Sedum, profile metal sheeting, high performance membrane,  
 Purbeck stone slates  
 Railings/Balustrades:  
 Metal, glass  
 External hard landscape:  
 See drawing 12146-27

THE GOODS SHED  
 SANDFORD LANE  
 WAREHAM BH20 4DX  
 tel: 01929 557878  
 mca@morgancarey.co.uk  
 www.morgancarey.co.uk  
**MORGAN CAREY ARCHITECTS** with MCA Lawray

Client  
 Storer (Coventry) Ltd  
 Project  
 Pier Head, Swanage  
 Drawing  
 Proposed Front Elevation